AMERICAN SPECIALTIES, INC.
441 Saw Mill River Road, Yonkers, NY 10701 (914) 476-9000
www.americanspecialties.com

MODEL No:	V-321
ISSUED:	8-05
REVISED:	

ALL PURPOSE LOW PROFILE LIQUID SOAP VALVE

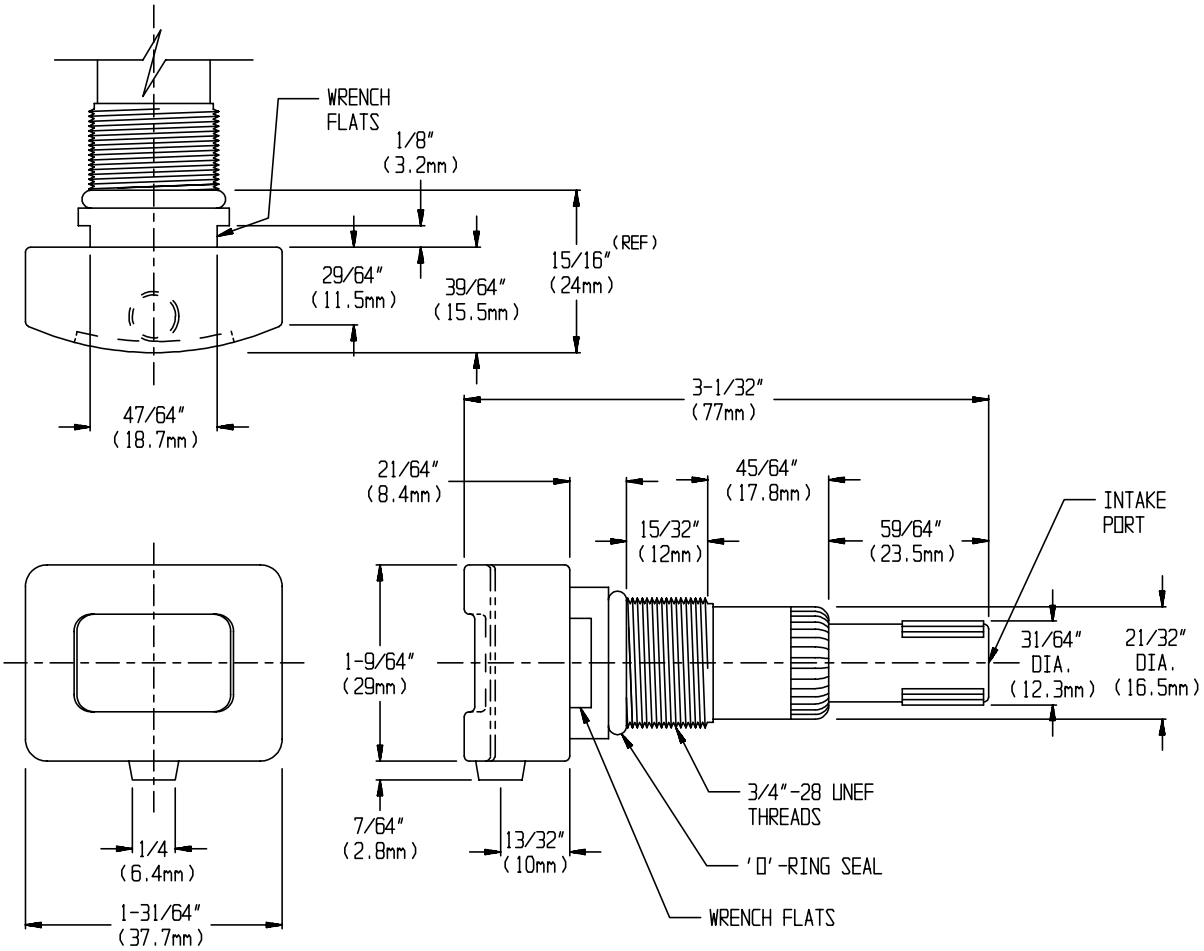

SPECIFICATION

All Purpose Low Profile Liquid Soap Valve shall dispense liquid and lotion soaps, synthetic detergents and antibacterial soaps containing PCMX and/or Triclosan. Valve shall be constructed of a black ABS plastic valve body and push button with stainless steel and plastic internal parts. Valve body is equipped with an external 'O'-ring for sealing against face of soap dispenser. Piston shall have rubber seal rings and shall not rotate during operation. Valve shall be leakproof when not in operation and shall comply with ADA Accessibility Guidelines by requiring no more than 5lbs$_f$ (22.2 Newtons) of pressure to actuate and require no grasping or twisting by operator.

All Purpose Low Profile Liquid Soap Valve shall be Model Nº V-321 by American Specialties, Inc., 441 Saw Mill River Road, Yonkers, New York 10701-4913

INSTALLATION

Unit is a replacement for the standard valve supplied with soap dispensers and is a direct replacement for soap dispensers originally equipped with a low profile valve. Lubricate O-ring seal with a slight amount of soap before screwing valve body into existing tank. Tighten valve using wrench flats on valve body until mild resistance is felt and valve spout points down.

OPERATION

Soap is dispensed manually by depressing valve button until soap level drops below valve intake port.

THIS MANUFACTURER RESERVES THE RIGHT TO MAKE CHANGES IN DESIGN OR DIMENSIONS WITHOUT FORMAL NOTICE